

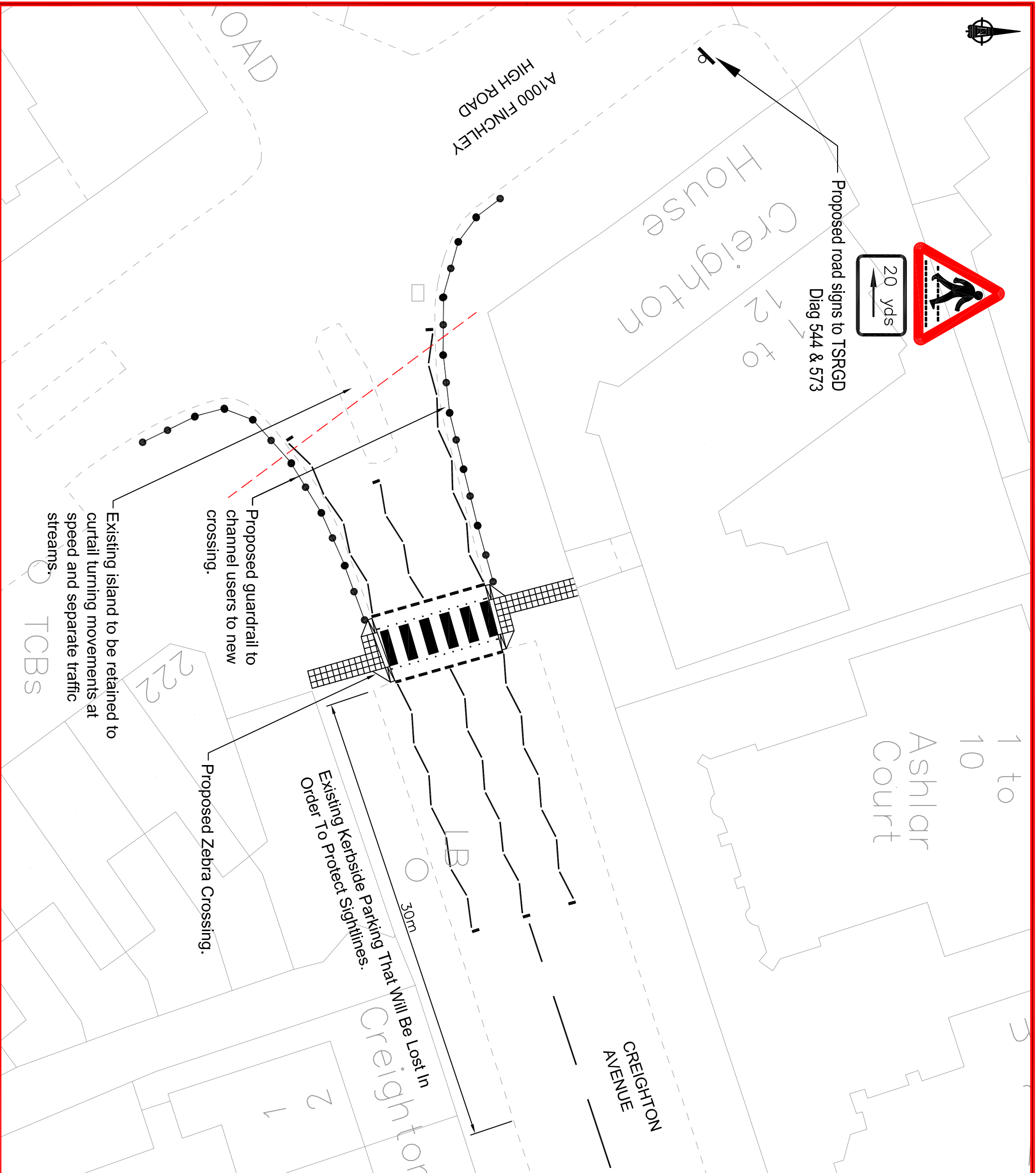

Proposed road signs to TSRGD  
Diag 544 & 573



NOTES:-

- Proposed Highway Features
- Existing pedestrian desire line
- Proposed pedestrian guardrail

*This product includes mapping data licensed from Ordnance Survey with the permission of the Controller of Her Majesty's Stationery Office. © Crown copyright and database right 2010. All rights reserved. London Borough of Barnet. Licence No 100017674*

Revision and Date	Description	Initial

Pam Wharfe  
Interim Director Environment, Planning & Regeneration

North London Business Park  
Oakleigh Road South  
New Southgate N11 1NP  
Tel. 020 8359 2000

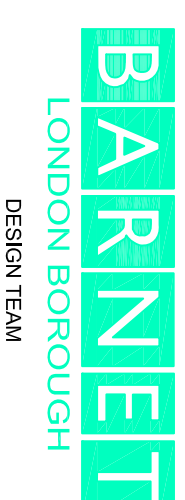

SCHEME:  
East Finchley Pedestrian Safety  
Pedestrian Facilities  
Conceptual Design

TITLE:  
Proposed Zebra Crossing  
Creighton Avenue  
N2

Scales:	1:250@A3	Date:	Sept 12
Initiated:	NR	Drawn:	TN
Checked:	-	Checked:	-
DRAWING NO.:	60671 P 01		

Acad Ref.